

THE CITY OF NAPOLEON

BUILDING & ZONING DEPARTMENT

255 W. RIVERVIEW

(419)592-4010

Plumbing Permit

Permit Number: PL2005-75

Page 1 of 1

Printed: 12/12/2005

Property Address: 2611 Scott St.

Applicant

Address: Ron Meyers
875 Cripple Creek Ct
Napoleon, OH 43545

Approval Date: 12/12/2005

Phone: 419-592-6771

Owners

Name: Mr. Ron Meyers
875 Cripple Creek Ct
Napoleon, OH 43545

Phone: 419-592-6771

Contractors

Fees and Receipts:

Number	Description	Amount
FEE2005-875	sewer tap (Calc)	\$279.35
Total Fees:		\$279.35

Description of work to be done:

Sewer tap charge. New city sewer line.

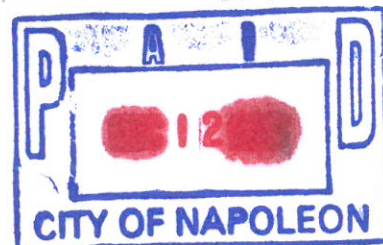

Applicant signature: _____ Date: _____



City of NAPOLEON

ENGINEERING DEPARTMENT

255 W. Riverview Avenue, PO Box 151, Napoleon, OH 43545
Phone: 419-592-4010 - Fax: 419-599-8393

Mayor
J. Andrew Small

Members of Council
Michael J. DeWit
President

Terri A. Williams
James Hershberger
Travis B. Sheaffer
John A. Helberg
Steven C. Small
Glenn A. Miller

City Manager
Dr. Jon A. Bisher

Finance Director
Gregory J. Heath

Law Director
David M. Grahn

City Engineer
Joseph R. Kleiner, P.E.

September 12, 2005

Ronald Meyers
Horsepower Sales
875 Cripple Creek Ct.
Napoleon, OH 43545

RE: Sanitary Sewer Lateral Connection
2611 N Scott St.
Napoleon, OH

Dear Mr. Meyers:

Within the past few weeks the City of Napoleon completed the construction of a new six (6) inch sanitary sewer line along the west right of way of North Scott St.

By definition the City of Napoleon is required to provide sanitary service to all of its customers. Presently your household discharges into a septic system and/or you have no sanitary facilities. Now that the new sewer is in service the City is required to notify you in writing that you have ninety (90) days to connect into the new sanitary service.

A permit will be required to make the final connection and abandonment of your current septic. The City has already provided you with a clean-out connection located at the City right of way.

Should there be any additional questions please give me a call at (419)592-4010.

Sincerely,

Joseph R. Kleiner, P.E.
City Engineer

Proposed 10" Extension Meyer Property to North
Scale 1" = 20ft

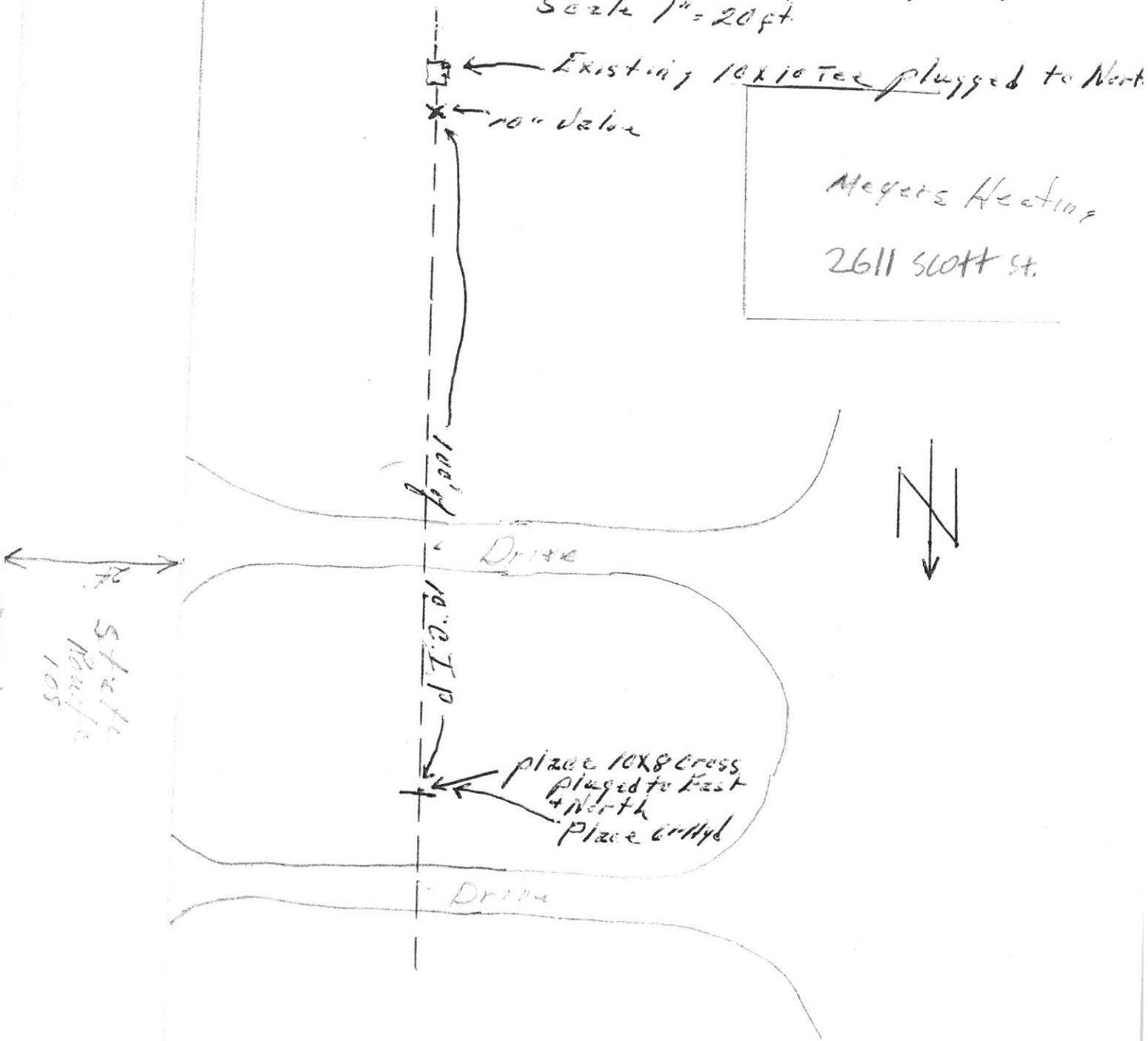

Material needed

- 1- 8x6 PE Red
- 1- Anchor Comp
- 1- 8" Duct Ret. Glznd
- 7- 6" " " " "
- 100' of 10" Pipe
- 1- 10" Valve + Box
- 1- 10x8 Cross + 2 plugs; 8" 1-10" plug
- 1- 6" Hyd + Valve

Bill Schmitt
Supt. Water Dist
9-14-73

Item	8"	10"
100 ft pipe	403.00	533.00
Valve (1)	187.94	292.50
Valve Bypass (1)	25.50	25.50
Cross (1)	<u>96.37</u>	<u>122.27</u>
	712.81	973.27

3 Customers cost for 8" line = 712.81
 Cost for 10" line = 973.27
 City share of oversizing = 260.46
 City furnishes Hyd & Water = 365.00
Total City Cost = 625.46

Total Cost of 10" line & Hyd (Material only) = 1338.27
 Ave Cost per ft = 13.39

Estimated Cost figured by
 Bill Schmitkey
 Supt Water Dist.
 9-14-73